Innen
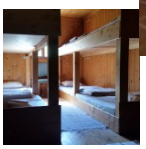
> ...die Stube, Seminarraum, Schlaflager, Klosterzellen u. a; das Innenleben der Alpin Hütt`n!